



News & Announcements

HHCC Fundraiser Was A Success!

On June 26, 2011 HHCC held our First Annual Community Fun Day at the VFW in Brockton. There were games for children, a bouncy house, a silent auction, tons of raffle baskets, burgers and dogs on the grill, music, and a clown with balloon animals. What a great time we had! If you were there, thank you so much for coming out to support our agency. If you weren't there, you missed a great time and we hope to see you at our next fundraiser event! Please take a moment to check out the list of generous businesses and individuals whose donations made the event possible (pg. 2).



The Fundraising Continues...

Beginning on September 1st, HHCC will be selling raffle tickets for a 42" flat screen t.v. The drawing will be held at our workshop on December 13th. Tickets are only \$10 each or 2 for \$15. If you are interested in this raffle, please contact fundraiser@hhcc.org.

Thank you all for your support!

It is through our fundraising efforts that we are able to bring you this calendar and the other Training Calendars throughout the year, keeping the prices of the workshops at an affordable cost for you!

EEC Core Competencies

When reviewing your workshop choices, please use the key below to see which core competency the trainings align with. Core competencies reflect the core body of knowledge and observable skills and attitudes that educators working with young children need to facilitate child learning and development.

If the workshop covers Special Needs/Diverse Learners topics, look for the symbol (SN) next to the title.

1. Understanding the growth and development of children and youth
2. Guiding and interacting with children and youth
3. Partnering with families and communities
4. Health, safety and nutrition
5. Learning environments and implementing curriculum
6. Observation, assessment and documentation
7. Program planning and development
8. Professionalism and leadership

NEW THIS YEAR!

Quality Rating & Improvement System (QRIS)

To assist you in your planning and movement through EEC's QRIS, we have noted which workshops can be used towards meeting specific QRIS requirements. Note that several workshops are recommended to be included as part of an IPDP (Individual Professional Development Plan).

HHCC's 1st Annual Family Fun Day

Thank you to our generous sponsors!



Apothecare South Shore, Inc.
Auntie Anne's Pretzels
Blue Knights, Inc., Chapter MA XII
Boomer's Wholesale Market
Boston Best Coffee, S. Easton
Boston Celtics
Boston Family Hair Care, Brockton
Bridgewater Savings Bank
Brockton Rox
Brockton VFW Post 1046
Christmas Tree Shops
Club National Franco American of Brockton, Inc.
Crystal Cleaners
Dunkin Donuts, 1001 N. Main St., Brockton
Edward Management Trust
Farley's Flowers Hillside Gardens
H&D Landscape
Heavenly Bodies, Brockton
Helen Perkins
Judith Riordan
Market Basket, Raynham
Michael Linskey

Nissan 24, Brockton
Ocean Spray
Old Colony Elder Services
Owen O'Leary's Restaurant & Pub
Plimoth Plantation & Mayflower II
Shaw's Supermarket
Shining Wonders Preschool LLC/Melodie Hanson
Six Flags New England
Stonebridge Café
Stoneforge Restaurant
Sunnyside Café
Susan Sullivan
Tastefully Simple/Lisa Sinkiewicz
The Children's Museum in Easton
The Cuttery, Brockton
The New England Aquarium
The New England Patriots
The Pawtucket Red Sox Baseball Club, Inc.
Timber Lanes
Venus Café
W.B. Mason
Zoo New England

Special Visitors



(Top row, from left): Matt Schondek, HHCC Board President; Nancy Chiappini, HHCC Executive Director; Linda Balzotti, Mayor of Brockton, Jeanie Falcone, HHCC Board Member; Jass Stewart, Brockton City Councilor
(Bottom row): Deputies from the Plymouth County Sheriff's Department



(from left): Nancy Chiappini, HHCC Executive Director; Michael Brady, State Representative; Jeanie Falcone, HHCC Board Member; Peter Falcone, HHCC Board Vice President, Matt Schondek, HHCC Board President

Registration Procedures & Information

PRE-REGISTRATION FOR ALL TRAINING IS REQUIRED. WALK-INS ARE NOT ACCEPTED.

Registration:

Return registration form with payment to : HHCC, P.O. Box 819, South Easton, MA 02375-0819. The registration form is also available on our website www.hhcc.org. Registration is on a first-come, first-serve basis. HHCC reserves the right to limit the number of staff per program per workshop, if needed to evenly distribute enrollment. Registration is not accepted by phone, fax, e-mail, or at the door.

Payment Information:

- Check or Money order only, payable to HHCC.
- Purchase Order, credit card or cash payments are not accepted.
- No refunds unless the training is full or cancelled.

Training Fees:

Most workshops are \$25.00. See individual workshop descriptions for fee information.

Enrollment Information:

You will receive a confirmation letter or notification that the class is full approximately one week prior to the training. **If you don't receive either one of these, call the Training Department.** Please bring your confirmation letter to the training. If a substitute is attending in your place (s)he needs to bring your confirmation letter to the training. Remember– Walk in registrations are not accepted.

Register early to avoid disappointment. **Once enrollment is full, the workshop will be closed. Registrations received after enrollment is full will be returned.**

Notes:

- Please plan to arrive 10-15 minutes before the start of the training. For security reasons, the doors will be locked 15 minutes after the workshop begins and nobody will be admitted after that point.
- Training sessions are intended for adults only. Children are not admitted.
- If you have a change in your name, provider category, place of employment, address or phone number, please notify the Training Department so that we can update your information in our database.

HHCC Training Department

Margaret Eaton, Training & Development Specialist
Patricia Gramm, Training Assistant
508-436-6060 training@hhcc.org

Sonia D'Alarcao, CCR&R Program Manager 508-436-6065 soniad@hhcc.org

Local main number: 508-588-6070

Toll free: 877-898-1667

Website: www.hhcc.org

Course Descriptions

OCTOBER

Sign Language in the Classroom (2 part workshop series) (SN)

Dates: Wednesdays, 10/5/11 & 10/12/11

Time: 6:30-8:30 p.m.

Fee: \$50.00

Credit: 4 EEC hours

Presenter: Irene Duke, Professor, Massasoit Community College, Sign Language Consultant

Location: HHCC's Training Center, Brockton

Target Audience: All

EEC Core Competency: 5

This workshop can be used towards meeting QRIS requirements for:

FCC: 1A.2.2 **Center:** 1A.2.1 **OST:** 1A.3.5

Sign language in child care provides an opportunity for educators and providers to expand their approach in teaching Language Arts, Mathematics, Science, Health and the Arts. Signing offers a rich and exciting learning experience appealing to all the senses, and assists in breaking down language barriers and communicating with special needs children. Participants are encouraged to come prepared to fully participate in this extremely interactive learning journey by forming signs along with the instructor. During Session 2, participants are encouraged to bring their favorite books and music to learn how to sign them and bring it back into the classroom.

Flannelboard 101

Date: Tuesday, 10/11/11

Time: 7:00-9:00 p.m.

Fee: \$25.00 + \$5.00 materials fee= \$30.00 total

Credit: 2 EEC hours

Presenter: Rena Arcaro-McPhee, Educational Consultant, Caring for Children

Location: HHCC's Training Center, Brockton

Target Audience: Educators working with preschool age children

EEC Core Competency: 5

This workshop can be used towards meeting QRIS requirements for:

FCC: 1A.2.2 **Center:** 1A.2.1

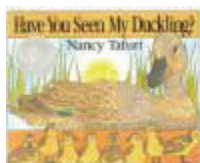

Language and literacy are so important for our children, especially when the activity is done in an interactive way. In this workshop, we will work together to create a flannelboard story using children's storybooks. Please bring your favorite storybook and we will develop it into a flannelboard story based on the characters in the book. Share in the fun of creating your own homemade flannelboard story to present to your children!



Course Descriptions

OCTOBER

Fun and Creative Curriculum for Family Child Care

Date: **Saturday**, 10/15/11

Fee: \$25.00

Presenter: Julie McQuarrie, Family Child Care Educator, CDA

Location: HHCC's Training Center, Brockton

Target Audience: Family Child Care Educators

EEC Core Competency: 5

This workshop can be used towards meeting QRIS requirements for:

FCC: 1A.2.2

Time: 9:00–11:00 a.m.

Credit: 2 EEC hours

Learn to plan and implement a curriculum that fosters learning and development for all age groups. Easy and organized ways to create themes and activities to use in your program. Join us and you'll receive many helpful ideas to make learning fun for you and the children.

Talking with Children About Their Scribbles: Making Print Meaningful

Date: Monday, 10/17/11

Fee: \$25.00

Presenter: Mary Lu Love, Director of Early Childhood Services at ICI, UMass Boston

Location: HHCC's Training Center, Brockton

Target Audience: Educators working with infants through preschool age children

EEC Core Competency: 5

This workshop can be used towards meeting QRIS requirements for:

FCC: 1A.2.2 **Center:** 1A.2.1

Time: 6:30-8:30 p.m.

Credit: 2 EEC hours

Children's writing skills develop over time; learn how to support children as they move to the next level. Explore the stages of scribbling, make meaning from print, and connect writing and drawing. Research will support the value of print knowledge to early literacy.

How Can I Play At Your House? The Environment for Children with Challenges from Physical to ASD (SN)

Date: Wednesday, 10/19/11

Fee: \$25.00

Presenter: Abigail Kelley, MSW, Baystate College Adjunct Professor

Location: HHCC's Training Center, Brockton

Target Audience: All

EEC Core Competency: 2

This workshop can be used towards meeting QRIS requirements for:

FCC: 3A.4.4 **OST:** 3B.2.2

Time: 6:30-8:30 p.m.

Credit: 2 EEC hours

We will cover the challenges of children with a wide variety of special needs including children with Autism, Down Syndrome, visual and auditory challenges and different learning styles. We will learn the symptoms of the challenges and the best practices model for addressing the children's needs. Participants will leave with a toolbox of ideas for serving the needs of the children both challenged and typically developing.

Course Descriptions

OCTOBER

Dramatic Play: More Than Housekeeping

Date: Thursday, 10/20/11

Fee: \$25.00

Time: 6:30-8:30 p.m.

Credit: 2 EEC hours

Presenter: Paula Waite, Teacher/Assistant Director, Dean College Children's Center

Location: HHCC's Training Center, Brockton

Target Audience: Educators working with preschool age children

EEC Core Competency: 5

This workshop can be used towards meeting QRIS requirements for:

FCC: 1A.2.2 **Center:** 1A.2.1



Children love to dress up and play in the housekeeping area. In addition to housekeeping, what other roles can children experiment with to learn about the people in their environment? By creating "prop boxes" from the ideas children come up with, you can gather materials to store for different themes. Think about how fun it is to play

firefighter, police officer, veterinarian, auto mechanic, astronaut, grocery store, etc. Please come ready to have fun, think about the items you need, and learn how to create a "prop box" for the children in your care to have fun!



EEC REQUIRED TRAINING FOR FCC

Family Child Care Orientation- Module 2

Date: **Saturday**, 10/22/11

Fee: \$30.00

Time: 9:00 a.m.– 2:30 p.m.

Credit: 5 EEC hours

Presenter: Carol Godfrey, Early Education Training & Development Program Manager, HHCC

Location: HHCC's Training Center, Brockton

Target Audience: **Required for family child care providers (first licensed after August 2010) within six months of first licensure. Suggested for all family child care providers.**

EEC Core Competency: 7

This course provides an introduction to the fundamentals of child growth and development, and to positive child guidance practices in family child care homes. Further, it discusses the basic elements and guiding principles of curriculum planning. Finally, it provides an introduction to the elements and the impact of professionalism in family child care, with emphasis on fostering positive relationships with parents of children in care.

Course Descriptions

OCTOBER

Toddler Biting and Other Behaviors

Date: Monday, 10/24/11

Fee: \$25.00

Presenter: Anita Preble, Licensed School Adjustment Counselor at Winthrop Public Schools

Location: HHCC's Training Center, Brockton

Target Audience: Educators working with toddlers

EEC Core Competency: 2

This workshop can be used towards meeting QRIS requirements for:

FCC: 1B.2.1 **Center:** 1B.2.1

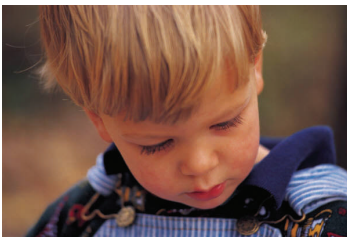

This workshop addresses the developmentally typical behaviors of toddlers, ages 15 months to 2.9 years. Children in this age group have specific developmental tasks and limitations that affect behavior and the way in which adults need to approach them. A discussion about what these developmental issues are and how they affect behaviors is a major focus. Specific examples of why biting occurs and what to do about it both at child care and at home are discussed. The workshop also covers tantrums in various situations and how to deal with them. Modeling of the appropriate interaction with toddlers is part of the training. Questions are taken throughout and encouraged.

Using Everyday Conversations to Promote Learning

Date: Wednesday, 10/26/11

Fee: \$25.00

Presenter: Su Theriault, Early Childhood Specialist

Location: HHCC's Training Center, Brockton

Target Audience: Educators working with preschool through kindergarten age children

EEC Core Competency: 5

This workshop can be used towards meeting QRIS requirements for:

FCC: 1B.2.1 **Center:** 1B.2.1

At the preschool and kindergarten levels, the foundations of learning extend far beyond formal "instruction." Research supports the connection between intentional and meaningful conversations and the development of language and literacy skills, including phonological awareness and vocabulary. In this interactive workshop, participants will explore interactions as a tool for learning. This session will address the nature of authentic conversations that promote reflection, self-knowledge, and synthesis of ideas. We will share strategies for engaging families in promoting learning through conversations at home.

Course Descriptions

OCTOBER

Building Literacy with Computers (on-line course)

Dates: Monday, October 31 through Friday, November 11, 2011

Fee: \$37.00

Credit: 3 EEC hours

Presenter: Allison Gingras, Education Consultant

Target Audience: Educators working with preschool age children

EEC Core Competency: 7

This workshop can be used towards meeting QRIS requirements for:

FCC: 3A.2.4 **Center:** 3B.2.4

Whether we want to recognize it or not, the children we are teaching today will spend very little time with a pen and paper in the future. How can we support children in our programs without letting technology take over our curriculum? This online workshop will offer a look at literacy based children's software, free online early education programs, and using the word processing and paint programs built into computers to provide a variety of opportunities for creating literate, tech savvy kids. The training will provide a special emphasis on the benefits of this learning for children with special needs.

NOVEMBER

The A to Zzzz of Sleep

Date: Wednesday, 11/2/11

Fee: \$25.00

Time: 6:30-8:30 p.m.

Credit: 2 EEC hours

Presenter: Judith Melisi, Early Childhood Consultant

Location: HHCC's Training Center, Brockton

Target Audience: Educators working with infants through preschool age children

EEC Core Competency: 4

This class covers:

- the importance of sleep for infants, toddlers and preschool age children
- the effects of healthy sleep and sleep deficits on learning, emotional well-being and more
- how much sleep infants, toddlers and preschoolers should be getting at different ages
- how to know if a particular child is not getting enough sleep, is in need of a nap, or is over-tired
- how to encourage good sleep practices for preschoolers
- myths about sleep
- crib safety
- helpful ideas to give parents of sleepy children



Course Descriptions

NOVEMBER

Building Trust with Babies and Their Grown-Ups

Date: **Saturday**, 11/5/11

Fee: \$25.00

Presenter: Brenda Powers, Director, Nazareth Child Care Center

Location: HHCC's Training Center, Brockton

Target Audience: Educators working with infants

EEC Core Competency: 3

This workshop can be used towards meeting QRIS requirements for:

FCC: 3A.2.5 **Center:** 3B.2.4

Time: 9:00-11:00 a.m.

Credit: 2 EEC hours

One of the hardest decisions a parent makes is who will take care of their baby. What does the parent want? What does the baby need? Where do your needs fit?

Child Play– Maximizing Learning Opportunities

Date: Monday, 11/7/11

Fee: \$25.00

Presenter: Kate Begin, Executive Director, Prevent Child Abuse Rhode Island

Location: HHCC's Training Center, Brockton

Target Audience: All

EEC Core Competency: 1

This workshop can be used towards meeting QRIS requirements for:

FCC: 3A.2.5 **Center:** 3B.2.4

Time: 6:30-8:30 p.m.

Credit: 2 EEC hours

The human brain is built over time and the early years are so important because a child's early life experiences create the foundation for their lifelong learning, behavior, and physical and mental health. Play is a critically important component and promoter of the brain development process. Participants will learn the basics of brain development and will explore how to maximize the many opportunities for play throughout the early childhood program facility including the playground and surrounding community.

Understanding and Celebrating Diversity

Date: Thursday, 11/10/11

Fee: \$25.00

Presenter: Faith Nickolas, Early Childhood Consultant, Early Childhood Consulting Network

Location: HHCC's Training Center, Brockton

Target Audience: Educators working with toddlers through kindergarten age children

EEC Core Competency: 2

This workshop can be used towards meeting QRIS requirements for:

FCC: 3A.2.4 **Center:** 3B.2.4

Time: 6:30-8:30 p.m.

Credit: 2 EEC hours

How can we help children appreciate and understand differences? How can children gain a sense of responsibility of caring for others, retain their cultural dignity, and preserve self-respect? Through anti-bias discussion and hands-on activities that check individual perspectives and attitudes, participants will explore ways to help children develop stereotype-free understanding of others and maximize positive thoughts of diversity.

Course Descriptions

NOVEMBER

Poems, Rhymes and Fingerplays for All Reasons and Seasons

Date: Tuesday, 11/15/11

Fee: \$25.00

Presenter: Vanessa Reiss-Vaughn, MEd, ECE Consultant

Location: HHCC's Training Center, Brockton

Target Audience: Educators working with infants through preschool age children

EEC Core Competency: 5

This workshop can be used towards meeting QRIS requirements for:

FCC: 1A.2.2 **Center:** 1A.2.1

Time: 6:30-8:30 p.m.

Credit: 2 EEC hours

Poems, rhymes & fingerplays can help increase children's language, listening, speech, and literacy development. This workshop will engage participants in learning and practicing many new and old poems, rhymes & fingerplays. Participants will be able to use these to enrich their curriculum and daily routines. Included will be those that: enhance mealtime, help with smooth transitions, develop concepts, enhance themes, encourage creative dramatization, develop humor and are just FUN!

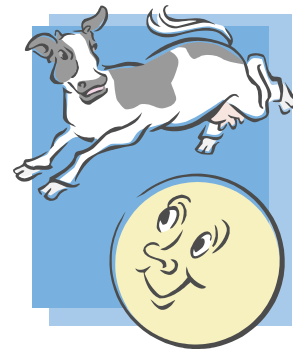

Attention Deficit Disorder with Hyperactivity (SN)

Date: Monday, 11/28/11

Fee: \$25.00

Presenter: Jeanine Fitzgerald, Certified Human Behavior Consultant

Location: HHCC's Training Center, Brockton

Target Audience: Educators working toddlers through school age children

EEC Core Competency: 2

This workshop can be used towards meeting QRIS requirements for:

FCC: 3A.2.5 **Center:** 3B.2.4 **OST:** 3B.2.2

Time: 6:30-8:30 p.m.

Credit: 2 EEC hours

Attention Deficit Disorder with Hyperactivity is the most commonly diagnosed behavioral disorder. Since 1990, the number of children diagnosed has increased from 900,000 to 7 million, with the use of medications increasing 700%. We will examine the impact and demographics, likely causes, recognizable symptoms and the most current interventions for empowering some of your most frustrated children. Whether you are a teacher, counselor, child care provider or parent, there are solutions to success.

Course Descriptions

NOVEMBER

Building Bridges to Families

Date: Wednesday, 11/30/11

Fee: \$25.00

Presenter: Su Theriault, Early Childhood Specialist

Location: HHCC's Training Center, Brockton

Target Audience: All

EEC Core Competency: 3

This workshop can be used towards meeting QRIS requirements for:

FCC: 3A.2.5 **Center:** 3B.2.4 **OST:** 3B.2.2

Time: 6:30-8:30 p.m.

Credit: 2 EEC hours

Research and experience have taught us that family involvement with children's learning is key to their success. This involvement does not mean getting families to the program for training and volunteering. It is, instead, grounded in productive and mutually beneficial relationships with educators with the focus on supporting learning and development for each child. Participants will review the research, discuss best practice, and share their successful strategies for engaging families in promoting learning at home.

DECEMBER

Child Abuse and Neglect Reporting: Whew...This Is Difficult!

Date: Thursday, 12/1/11

Fee: \$25.00

Presenter: Kate Begin, Executive Director, Prevent Child Abuse Rhode Island

Location: HHCC's Training Center, Brockton

Target Audience: All

EEC Core Competencies: 3 and 4

This workshop can be used towards meeting QRIS requirements for:

FCC: 3B.2.5 **Center:** 3B.2.4 **OST:** 3B.2.2

Time: 6:30-8:30 p.m.

Credit: 2 EEC hours

This workshop is designed to discuss what happens when you report child abuse and neglect to child protective services. Through facilitated conversation, participants will explore ways to handle confidentiality issues, personal feelings about making the report, brainstorm community referrals for families, and general information about what you should know before making the call to child protective services and what to expect after the call has been made.

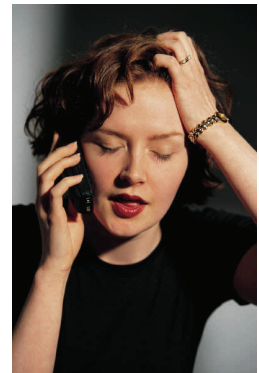

Course Descriptions

DECEMBER

EEC REQUIRED TRAINING FOR FCC

Family Child Care Orientation- Module 2

Date: Saturday, 12/3/11

Fee: \$30.00

Presenter: Carol Godfrey, Early Education Training & Development Program Manager, HHCC

Location: HHCC's Training Center, Brockton

Target Audience: Required for family child care providers (first licensed after August 2010) within six months of first licensure. Suggested for all family child care providers.

EEC Core Competency: 7

Time: 9:00 a.m.– 2:30 p.m.

Credit: 5 EEC hours

This course provides an introduction to the fundamentals of child growth and development, and to positive child guidance practices in family child care homes. Further, it discusses the basic elements and guiding principles of curriculum planning. Finally, it provides an introduction to the elements and the impact of professionalism in family child care, with emphasis on fostering positive relationships with parents of children in care.

Exploring Science With Young Children

Date: Monday, 12/5/11

Fee: \$25.00

Presenter: Faith Nickolas, Early Childhood Consultant, Early Childhood Consulting Network

Location: HHCC's Training Center, Brockton

Target Audience: Educators working with toddlers through kindergarten age children

EEC Core Competencies: 2 and 5

This workshop can be used towards meeting QRIS requirements for:

FCC: 1A.2.2 **Center:** 1A.2.1

Time: 6:30-8:30 p.m.

Credit: 2 EEC hours



How do we respond to young children's curiosity and sense of wonder? Science is all around us and can be easily integrated into the day. Educators will learn techniques to foster natural curiosity that young children have about the world, make materials available that encourage spontaneous science experimentation, approach and support children on the verge of discovery, ask questions that increase children's thinking levels, and further children's exposure to basic science concepts.

Course Descriptions

DECEMBER

Helping Children Cope With Life (SN)

Date: Wednesday, 12/7/11

Fee: \$25.00

Presenters: Vanessa Reiss-Vaughn, Med, ECE Consultant & Abigail Kelley, MSW, Adjunct Faculty, Baystate College

Location: HHCC's Training Center, Brockton

Target Audience: All

EEC Core Competencies: 2 and 3

This workshop can be used towards meeting QRIS requirements for:

FCC: 3B.2.5 **Center:** 3B.2.4 **OST:** 1B.2.2

Time: 6:30-8:30 p.m.

Credit: 2 EEC hours

Every child faces daily challenges, with some more traumatic than others. In this workshop we will look at the many types of situations facing young children today (such as divorce, homelessness, loss, bullying, parents in the military, fears, etc.). We will incorporate coping strategies, including surveying many children's books we as educators can use in helping young children live their lives.

Linking Motor and Neurosensory Development with Early Literacy

Date: Thursday, 12/8/11

Fee: \$25.00

Presenter: Sandy Putnam-Franklin, Early Childhood Specialist

Location: HHCC's Training Center, Brockton

Target Audience: Educators working with preschool age children

EEC Core Competency: 1

This workshop can be used towards meeting QRIS requirements for:

FCC: 3B.2.5 **Center:** 3B.2.4

Time: 6:30-8:30 p.m.

Credit: 2 EEC hours

Research shows that gross motor, fine motor, and neurosensory development are foundational to reading and writing, but with increasing demands surrounding curriculum and assessment, teachers often have difficulty finding and justifying time for motor development activities. This interactive session provides information on the critical importance of motor and neurosensory development; guidelines and suggested activities for supporting young children's development; and research to help them in articulating their importance to school administrators. Participants will have the opportunity for hands-on exploration of materials and activities.

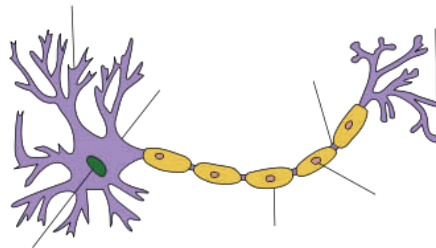

Course Descriptions

DECEMBER

Don't Pop Your Cork

Date: Tuesday, 12/13/11

Fee: \$25.00

Presenter: Jeanine Fitzgerald, Certified Human Behavior Consultant

Location: HHCC's Training Center, Brockton

Target Audience: All

EEC Core Competency: 8

Time: 6:30-8:30 p.m.

Credit: 2 EEC hours

No matter how much we love our work, or how fulfilling we find it, it is difficult and demanding. There are no instruction manuals or cookbooks, nor are there requirements for self-care. This session examines ways to nurture the nurturers because self-care is not the same as being selfish. Our effectiveness depends on our ability to meet our own needs and maintain a state of wellness. This requires much more than stress management techniques.

Note: December 13th marks the last day for HHCC's Flat Screen T.V. Raffle. The lucky winner will be announced at this workshop. You do not need to purchase raffle tickets to attend the workshop. Raffle tickets will be available for sale at the workshop, as well as in advance by request. If you purchase tickets in advance, you do not need to be present at the workshop to win. To request tickets, or for more information contact fundraiser@hhcc.org.



OTHER PROFESSIONAL DEVELOPMENT OPPORTUNITIES



2011 Fall Focus Series: Becoming A Four Star Educator

Sponsored by BAEYC, Old Colony Chapter; Bridgewater State University & Home/Health & Child Care Services, Inc.

October 3, 2011 Teachable Moments = Formative Assessment
October 17, 2011 Making Learning Visible = Improved Parent Communication
November 7, 2011 The Curriculum/Assessment Cycle = Putting It All Together

Each session runs from 7:00-9:00 p.m. and will be held at
Bridgewater State University.

Questions about registration and/or program?

Contact Kathy Powers (508) 224-2532 kapcapecod@gmail.com
www.baeyc.org

Did you know you can search on-line for training opportunities throughout Massachusetts?

The Department of Early Education and Care (EEC) hosts a statewide on-line professional development calendar. You can do a search and see HHCC's trainings, as well as other offerings in your area and across the entire Commonwealth! Visit www.mass.gov/eec and from the main page, select "Professional Training" on the left hand side (near the bottom), and then click on "Search for Professional Development Opportunities."

For CEU courses, college courses & coaching and mentoring services, contact your regional EPS grantee:

MetroWest Region 4:

Child Care Resource Center, Inc.
130 Bishop Allen Drive, Cambridge, MA 02139
<http://ccrcinc.org/R4PDP.shtml>
Contact: Paula Bowie: 617-547-1063 x234 or
bowiep@ccrcinc.org

Southeastern MA Region 5:

CACCI/Child Care Network
115 Enterprise Rd, Hyannis, MA 02601
www.childcarenetwork.cc
Contact: Beth Gaffney: 508-778-9470 or
1-888-530-2430 or bethg@cacci.cc



Mail check or money order to:
 HHCC; P.O. Box 819, South Easton, MA 02375-0819

Pre-registration for all training is required.
Walk-ins will not be accepted. Registration will not be taken by telephone, fax or e-mail.

TRAINING REGISTRATION FORM
 Complete one form per person
Copies available at www.hhcc.org

Name: _____ Social Security # _____

Employer: _____

Work Address: _____ Work Phone: _____

City: _____ State: _____ Zip: _____

Home Phone: _____ Email: _____

Home Address: _____

City: _____ State: _____ Zip: _____

NEW! Please select one option. Send confirmation letters to: Work address Home address

Provider Category: Administrator Family Child Care Group Child Care-Infant/Toddler
 Group Child Care-Preschool School Age Public School Parent Other _____

**Payment is made by check, money order, or Learning Money coupon ONLY.
 No refunds unless the training is full or cancelled.**

Training Title	Date(s)	Payment
Total Enclosed:		

Office Use Only:	F12
Date Received: _____	
<input type="checkbox"/> Personal Check #: _____ Amount: \$ _____ <input type="checkbox"/> Agency Check #: _____ Amount: \$ _____	
<input type="checkbox"/> Money Order #: _____ Amount: \$ _____	
Refer to check: _____ Note: _____	